

# CONSTRUCTION ALERT

## FULLERTON ROAD AND GALE AVENUE INTERSECTION TO BE CLOSED FOR 4 NIGHTS, OCTOBER 18, 19, 20 AND 21



### WHAT

The Fullerton Road Grade Separation project contractor will temporarily close the Fullerton Road and Gale Avenue intersection for four (4) nights, for construction site mobilization. East-west travel along Gale Avenue and north-south travel along Fullerton Road to Gale Avenue will be restored every morning at 6:00 AM.

### WHAT TO EXPECT

Each night, the intersection and all northbound and southbound lanes on Fullerton Road from Gale Avenue, westbound SR60 off-ramp right turn lane onto north Fullerton Road, and eastbound and westbound traffic on Gale Avenue from Plaza Drive to Jellick Avenue will be closed to through traffic. ONLY LOCAL BUSINESS ACCESS WILL BE PERMITTED. Motorists are encouraged to use Azusa Avenue and Stoner Creek Road for eastbound travel along Gale Avenue and Nogales Street for westbound travel along Gale Avenue (see reverse map for east-west travel/detour options). Please exercise caution while in the vicinity of construction activities.

### WHEN

The nightly closures are planned for **Wednesday, October 18, 2023 to Saturday, October 21, 2023**. The work hours are **9:00 PM to 6:00 AM** the next morning when streets will be re-opened each day for through traffic.

*Para información o preguntas, por favor llame al teléfono directo o visite el sitio web en:*



**For more information or questions, please call or visit:  
(888) ACE-1426 or [www.theaceproject.org](http://www.theaceproject.org)**

Thank you for your patience and cooperation...**At ACE, it's Safety First!**

Note: Construction is a dynamic process and information is subject to change without notice .

Work activity is subject to weather conditions.

1333 Mayflower Avenue, Suite 360, Monrovia CA 91016 | T: 888-ACE-1426 | T: 626-457-1800

[www.theaceproject.org](http://www.theaceproject.org) @FullertonGS





# CONSTRUCTION ALERT

## DETOUR ROUTE

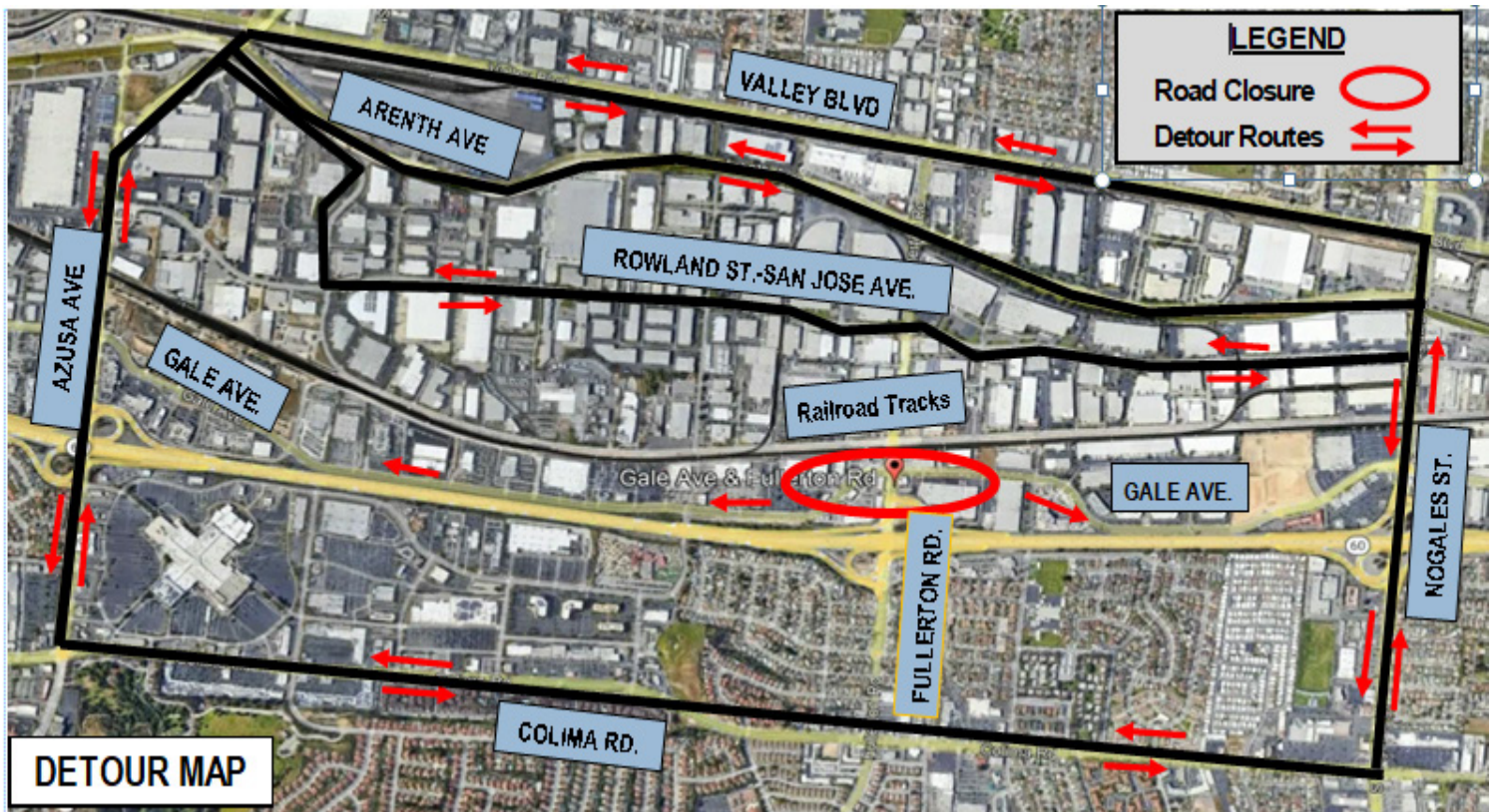

Roadways that will be closed Temporarily or Remain Open as Detour Routes	October 18, 2023 - October 21, 2023
Fullerton Road northbound at SR60 westbound Off-Ramp	CLOSED
Gale Avenue between Plaza Drive and Jellick Ave	CLOSED
Gale Avenue west of Plaza Drive and Gale Avenue east of Jellick Avenue	OPEN
Azusa north and southbound	OPEN
Nogales north and southbound	OPEN
Colima east and westbound	OPEN
Valley Blvd east and westbound	OPEN
Rowland Street/San Jose Avenue east and westbound	OPEN-One Lane in each Direction